

C1 SECTION - TIGER FEEDING CUBICLE
SCALE 1:50

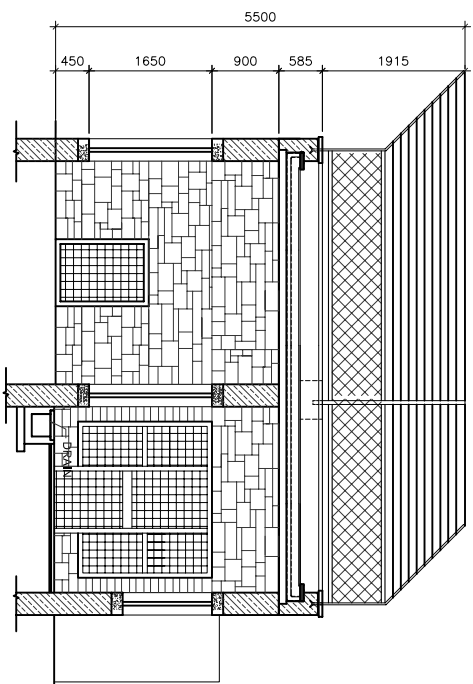

C2 SECTION - TIGER FEEDING CUBICLE
SCALE 1:50

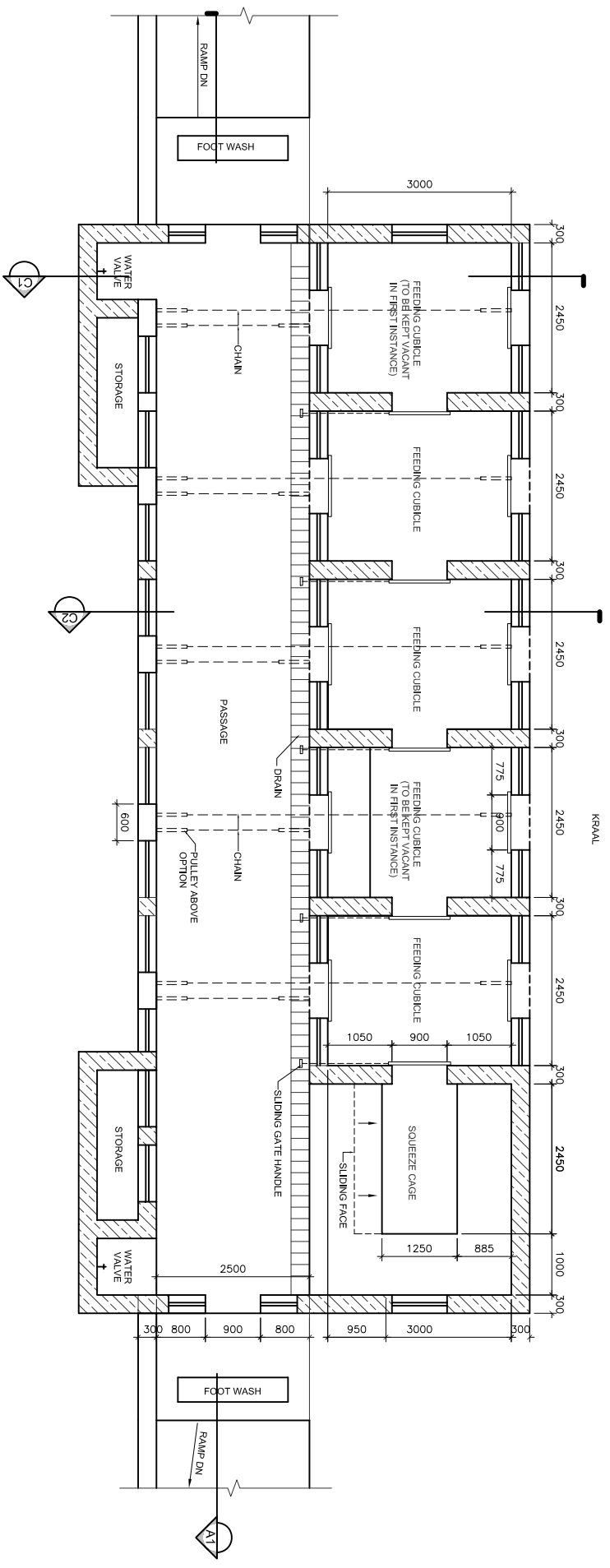

B1 PLAN - LION TIGER FEEDING CUBICLE
SCALE 1:50

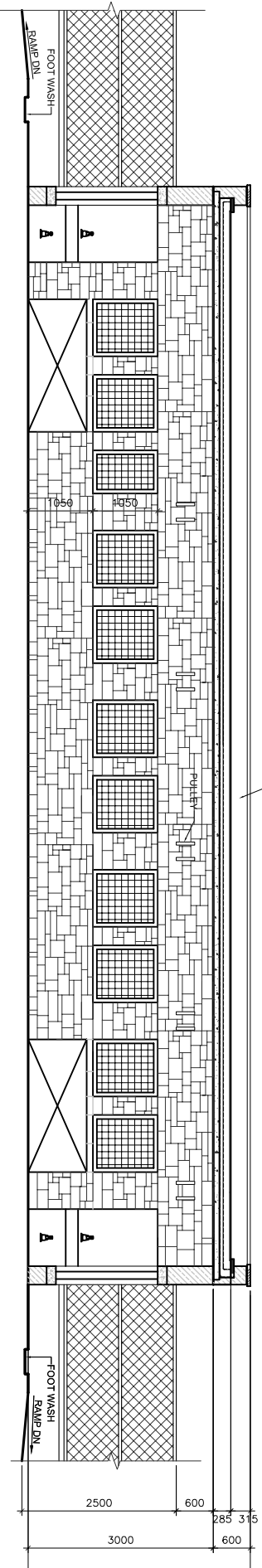

A1 SECTION - LION & TIGER FEEDING CUBICLE
SCALE 1:50

- GENERAL NOTES:**
1. THIS PLAN IS BASED ON SURVEY DWGS. NOS. DATED FURNISHED BY ARCHITECT
 2. REFERENCE BENCHMARK ESTABLISHED FOR SURVEY AND NEW WORK IS OF ROAD AT LOCATION SHOWN.
 3. ALL DIMENSIONS ARE IN MM.
 4. FOLLOW WRITTEN DIMENSIONS ONLY. DO NOT SCALE.
 5. ANY DISCREPANCY IN DIMENSIONS OR LEVELS SHOULD BROUGHT TO THE NOTICE OF THE SITE ENGINEER / ARCHITECT PRIOR TO COMMENCEMENT OF WORK AT SITE.
 6. PROPOSED ELEVATIONS ON BLDGS, PARKING, DRIVES, ROAD AND OTHER PAVED SURFACES INDICATE FINISHED SURFACE GRADE.
 7. FOR LAYOUT AND DIMENSIONS OF BUILDING REFER ARCHITECTURAL DWGS.
 8. REFER RELEVANT ENGINEERING DRAWINGS FOR INFORMATION ON PLUMBING, EXTERNAL ELECTRICAL AND IRRIGATION SYSTEM.
 9. ALL WALKS, DRIVES AND PAVED AREAS SHALL BE STAVED AND APPROVED BY THE LANDSCAPE ARCHITECT / SITE INCHARGE BEFORE CONSTRUCTION. SAMPLES MAY BE REQUIRED.
 10. FOR WALLS, PLANTERS, ENTRANCE AREAS AND OTHER FINE WORKS REFER DETAIL DRAWINGS.
 11. CONTOURS AND SPOT ELEVATIONS ARE ONLY CONTROLS AND THE PROFILES THEY FORM SHALL BE SMOOTH CURVES.
 12. LOCATIONS AND SIZES OF EXISTING SITE FEATURES AND UTILITY LINES ARE TO BE VERIFIED BY THE SURVEYOR AND SHOWN IN ALL WORK LOCAL TIE IN EXISTING LINES PRIOR TO EXCAVATION.
 13. PROTECT EXISTING STRUCTURES, UTILITIES, PAVEMENTS, TREES, ETC. TO REMAIN DAMAGE TO SUCH ITEMS OR EXISTING UTILITIES, OR RIGHT-OF-WAY SHALL BE REPLACED IN KIND AT CONTRACTORS EXPENSE.
 14. STRIP, STOCKPILE AND RE-USE EXISTING TOPSOIL AS SPECIFIED.
 15. NO TREE SHALL BE CUT WITHOUT EXPRESS WRITTEN PERMISSION OF SITE ENGINEER.

CONSTRUCTION NOTES:-

1. ROCK SURFACE IMITATION SHALL BE RESORTED TO WHENEVER THE SOIL DEPTH IS DEEPER AND PART OF THE MOUNT WALL IS EXPOSED SOIL INSTEAD OF EXPOSED ROCK
2. VISITOR SIDE BARRIER SHALL BE A MINIMUM 30 nos. LENGTH ALONG THE SAFARI TRAIL ROAD EXACT LOCATION TO BE DETERMINED AS PER SITE CONDITION.
3. ENCLOSURE & HOLDING AREA BOUNDARY SHOWN IN LAYOUT PLAN IS TENTATIVE EXACT ALIGNMENT OF ENCLOSURE & HOLDING AREA BOUNDARY MAY VARY TO RELIEVE TO SITE CONDITIONS.

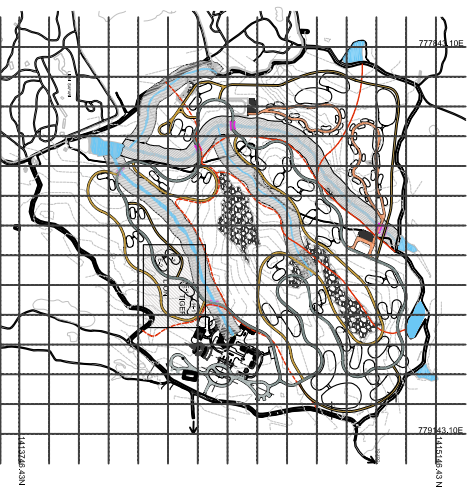

KEY PLAN

CONSULTANTS

PRIME CONSULTANTS : SH. S.K. PATNAIK (IFS Retd.)
 email: s_kp@snoc.com

Prof. (Dr.) ROMMEL MEHTA
 Principal Architect
 123456789@gmail.com
 9876543210@snoc.com

LANDSCAPE ARCHITECT : SUNITA BALKANI
 sunita_balkani@yahoo.co.in
 sunita_balkani@snoc.com

ARCHITECT : SH. ASHISH PARIDA
 asish_p@snoc.com

STRUCTURAL : ANALYST CONSULTANTS
 analystconsultants.com
 behara.associates@gmail.com

ELECTRICAL : BEHERA & ASSOCIATES
 behara.associates@gmail.com

PLUMBING (PH) : THEMAJORS INFOTECH PVT. LTD.
 themajorsinfotech.com

SURVEY :
 THEMAJORS INFOTECH PVT. LTD.
 themajorsinfotech.com

STAMP

PROJECT

PROPOSED NIGHT SAFARI AT
 BANNERGHATTA,
 BENGALURU, KARNATAKA.

OWNER

JUNGLE LODGES & RESORTS LIMITED,
 NO. 49 WEST WING, GROUND FLOOR,
 KHANNA BHAVAN RACE COURSE ROAD,
 BENGALURU - 560001

REVISIONS

DATE	REV.	DESCRIPTION	DATE	NO.	ISSUED TO	DISTRIBUTION
25.07.2010	AS SHOWN					

SCALE: AS SHOWN

DATE: 25.07.2010

DRAWN BY: SUNITA BALKANI

CHECK BY: DR. R. MEHTA

CAD DWG FILE:

PROJECT NO.:

SHEET TITLE:

HOLDING AREA
 FEEDING CUBICLE - 2
 TIGER & LION

PRELIMINARY NO.: AH 102

SHEET OF: